

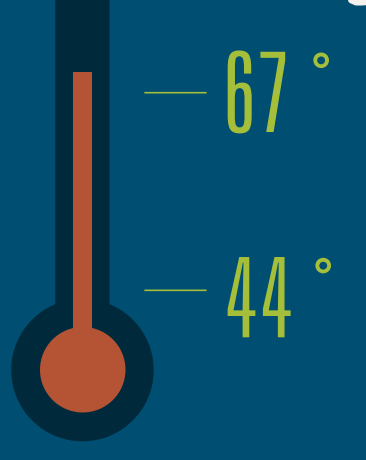

A HOME FOR TROUT



optimum water temps

Year-round, Gore Creek provides just the right conditions trout need. Spring runoff and the hatching of insects provide a much-needed source of food after the long winter. A diversity of insect larvae ensures a constant food source through summer. The gravel bottom of the creek is necessary for fall spawning and provides sheltered places for eggs to develop and hatch. Larger rocks create calm water downstream for trout to rest and hide from predators. This enables trout to grow into adults, ready to create the next generation.



RAINBOW TROUT
Pinkish stripe, dense spots all over a silvery body, short rounded nose



BROOK TROUT
Camouflage pattern on a greenish body with a red belly



BROWN TROUT
Yellow underside with red or orange spots



CUTTHROAT TROUT
Dense spots near the tail with red patches near the gills and belly
COURTESY JOSEPH TOMELLER

food to eat



CADDISFLY LARVA



MAYFLY LARVA

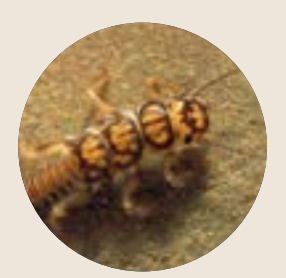

STONEFLY LARVA

COURTESY DAVID H. FUNK

fast clear water



Gore Creek highlights

