

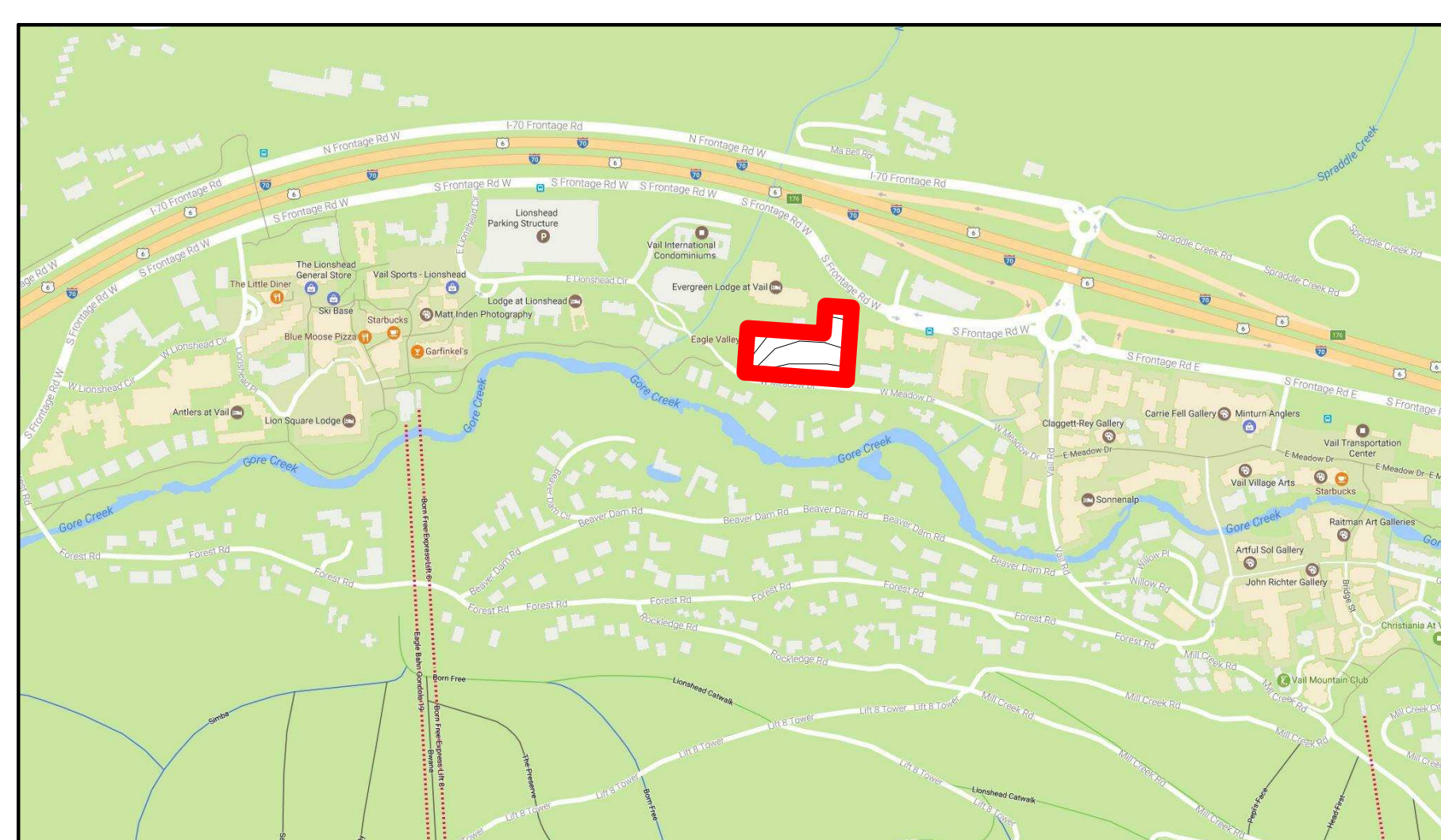

LOCATION MAP



PROJECT TEAM

ARCHITECT
Davis Partnership Architects
 2901 Blake Street
 Suite 100
 Denver, CO 80205
 P. 303.861.8555
Scott Nevin
 scott.nevin@davispartnership.com

CIVIL ENGINEER
Martin/Martin, Inc.
 9101 Fawcett Rd.
 Suite 200
 Avon, CO 81620
 P. 970.926.6007
Mark Luna
 mluna@martinmartin-mth.com

MECHANICAL/ELECTRICAL/PLUMBING
Cator Ruma & Associates Co
 896 Tabor Street
 Lakewood, CO 80401
 P. 303.232.6200

James Dickerson
 jdickerson@catoruma.com

STRUCTURAL ENGINEER
Martin/Martin, Inc.
 12439 W. Colfax Ave.
 Lakewood, CO 80205
 P. 303.431.6100

Shane McCormick
 smccormick@martinmartin.com

LANDSCAPE ARCHITECT
Davis Partnership Architects
 2901 Blake Street
 Suite 100
 Denver, CO 80205
 P. 303.861.8555
Lynn Moore
 lynn.moore@davispartnership.com

INTERIOR DESIGNER
Davis Partnership Architects
 2901 Blake Street
 Suite 100
 Denver, CO 80205
 P. 303.861.8555
Janette Ray
 janette.ray@davispartnership.com

OWNER
Vail Valley Medical Center
 180 S Frontage Road W
 Vail, CO 81657
 P. 970.477.5197
Doris Kirchner
 kirchner@vaimc.com

OWNER REPRESENTATIVE
Project One Integrated Services
 88 Inverness Cir E
 Building G, Suite 101
 Englewood, CO 80112
 P. 303.917.7507
Chris Knight
 chris@projectoneis.com

CODE CONSULTANT
Advanced Consulting Engineers
 3900 S. Wadsworth Blvd.
 Suite 595
 Lakewood, CO 80235
 P. 720.981.4150
Masoud Sabounchi
 masoud@accode.com

MEDICAL EQUIPMENT
Mitchell Associates
 630 Dundee Rd
 Suite 300
 Northbrook, IL 60062
 P. 360.798.7653
Matt Gibbs
 mgibbs@mitchellplanning.com

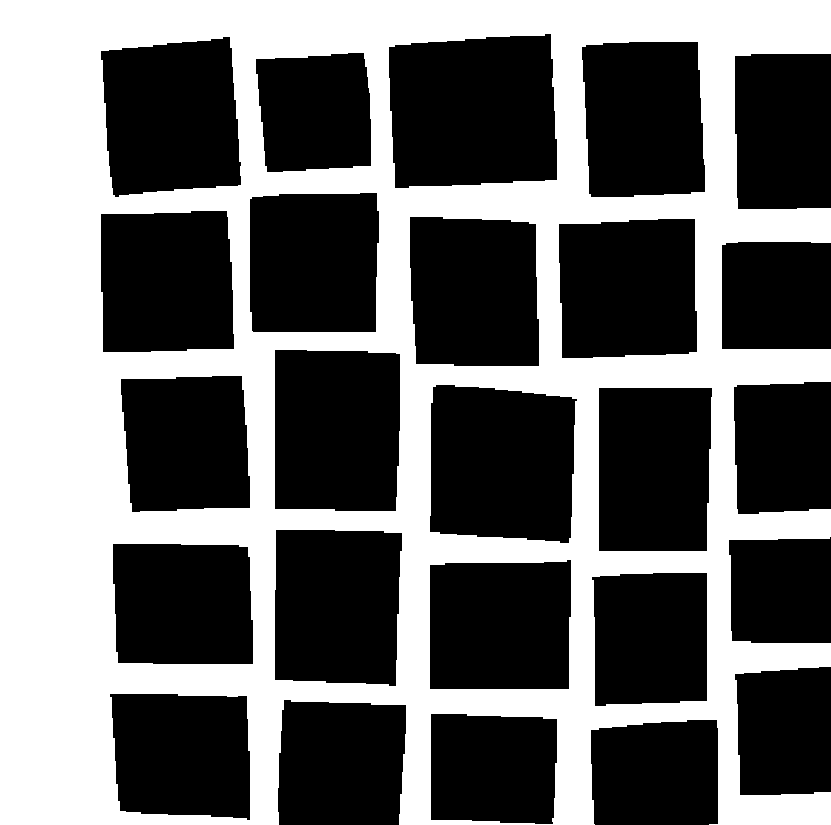

DAVIS PARTNERSHIP ARCHITECTS

Denver | 2901 Blake Street, Suite 100, Denver, CO 80205
 303.861.8555



Issue: **10/04/2017**

Project: **15924.00**

VAIL VALLEY MEDICAL CENTER EAST WING ADDITION

180 S Frontage Rd W, Vail, CO 81657

Original Issuance: **DRB SUBMITTAL**

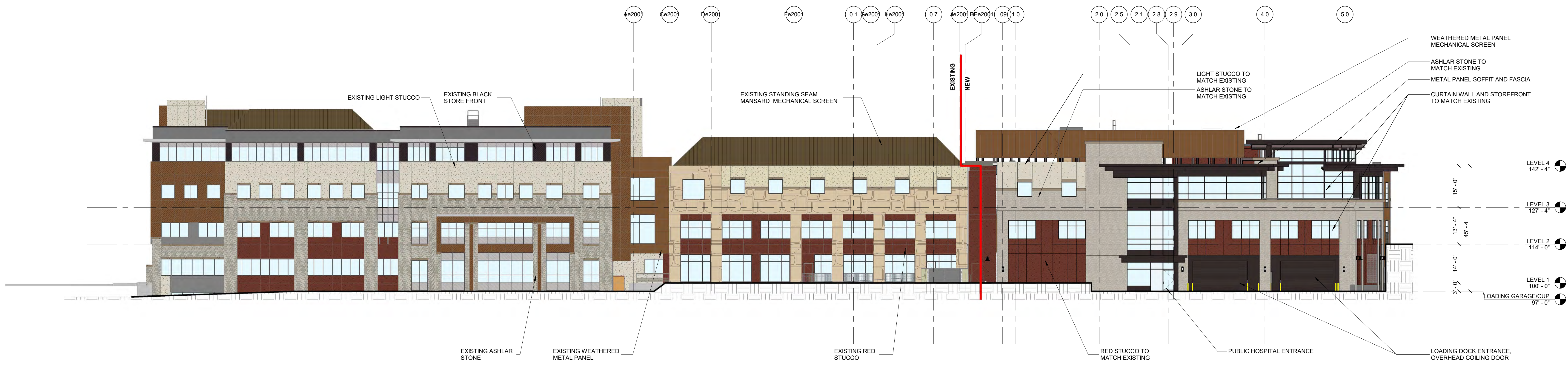

D1 OVERALL SOUTH ELEVATION
1/16" = 1'-0"

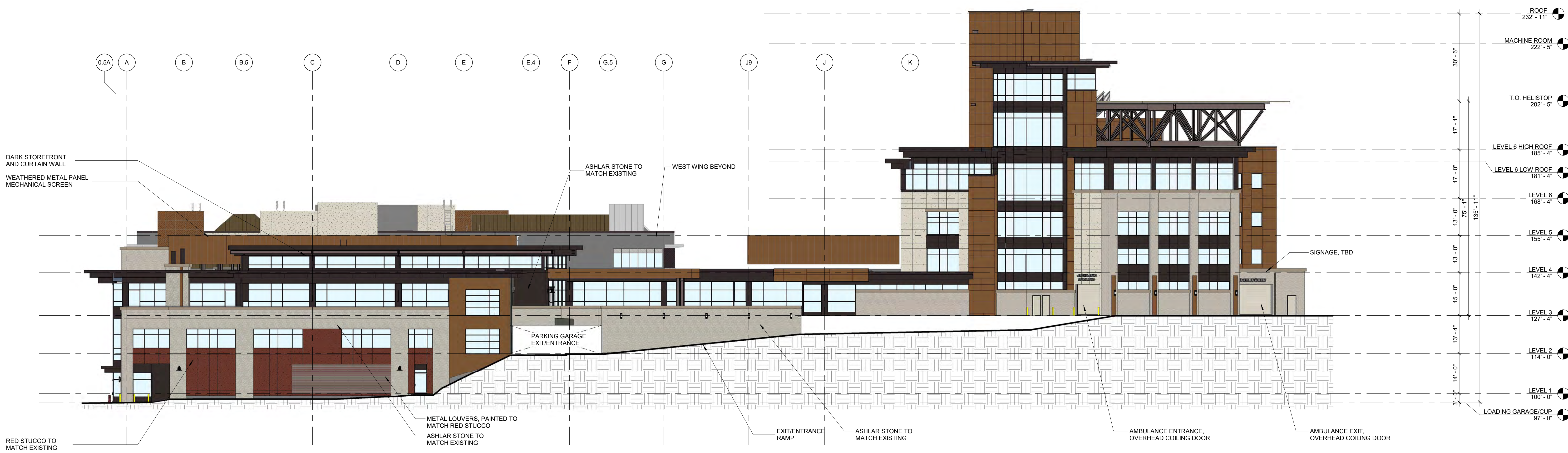

B1 OVERALL EAST ELEVATION
1/16" = 1'-0"

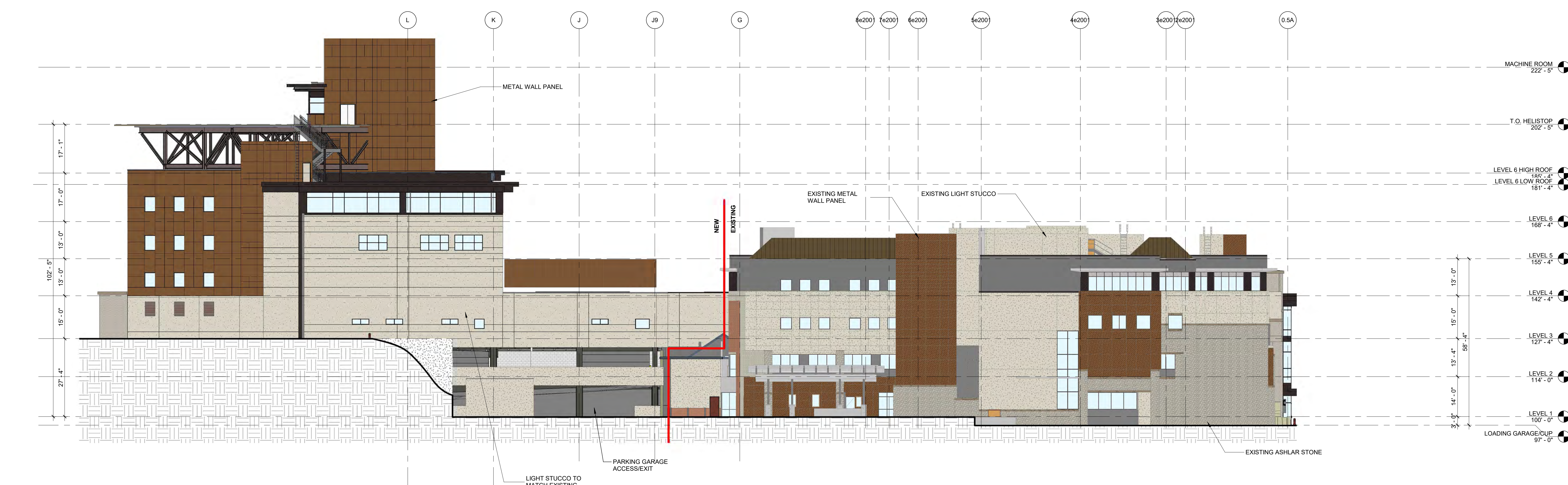

A1 OVERALL WEST ELEVATION
1/16" = 1'-0"

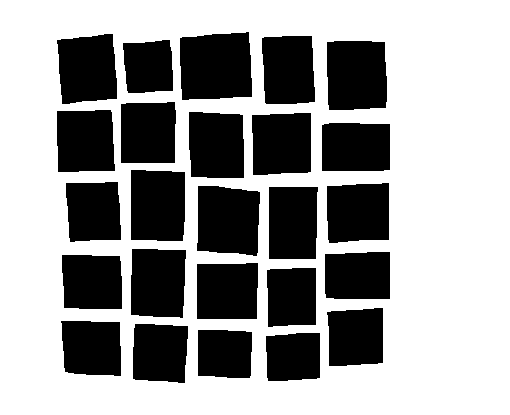

DAVIS PARTNERSHIP ARCHITECTS

1201 Blake Street, Suite 100
Denver, CO 80205
303.861.8555

Consultant

PROGRESS PRINTS NOT FOR CONSTRUCTION
8/20/2017 10:37 AM
Date

No.

Original Issuance

CONDITIONAL USE PERMIT 05/01/17

REVISION 08/30/2017

DRB SUBMITTAL 10/04/2017

Revision Date

Project Information

VAIL VALLEY MEDICAL CENTER EAST WING ADDITION
180 S Frontage Rd W, Vail, CO 81657

Sheet Information

Sheet Title:
EXTERIOR ELEVATION - OVERALL

Sheet Number:

AC-200

DPA Project: 15924.00

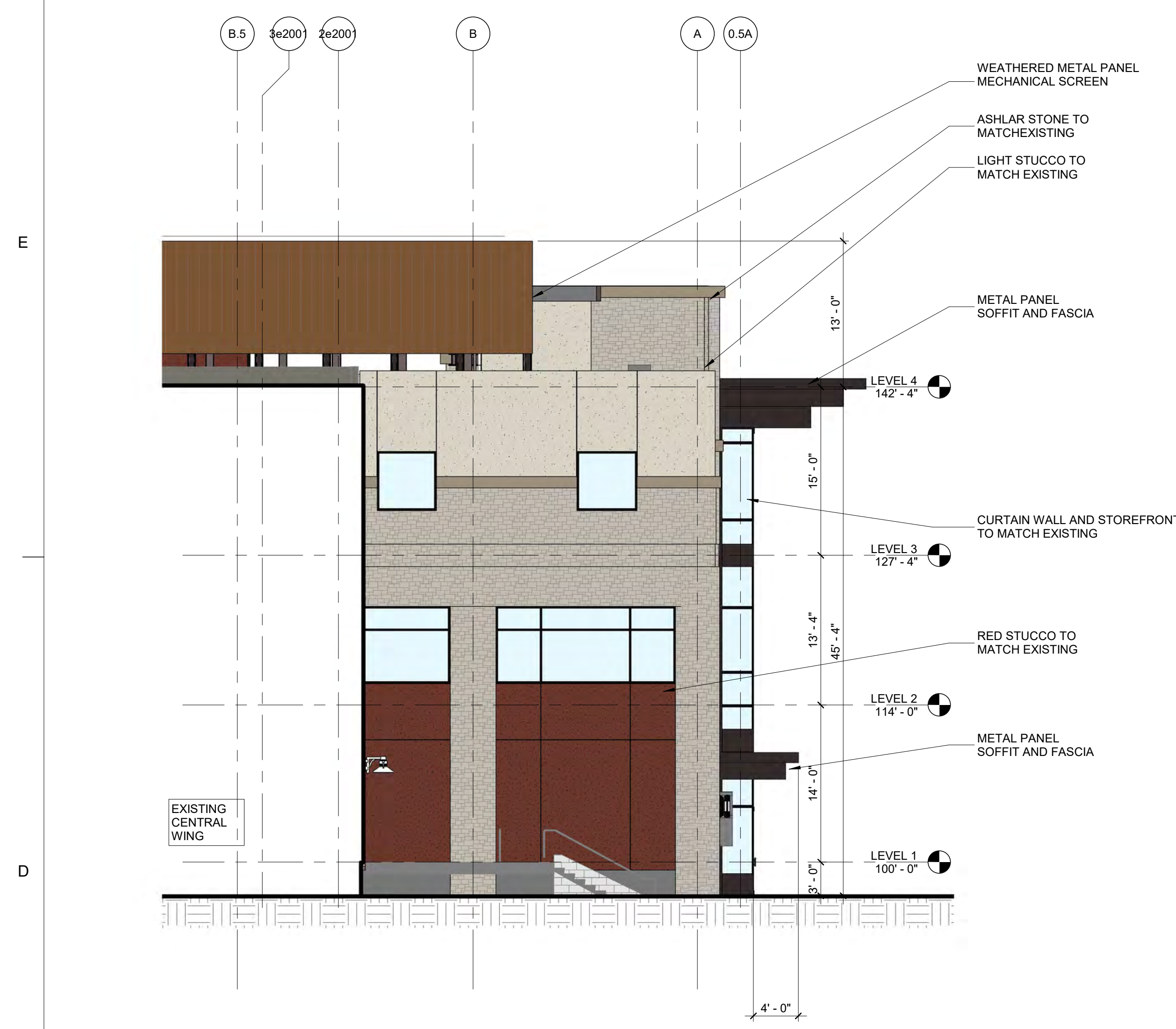

D1 WEST ELEVATION
1/8" = 1'-0"

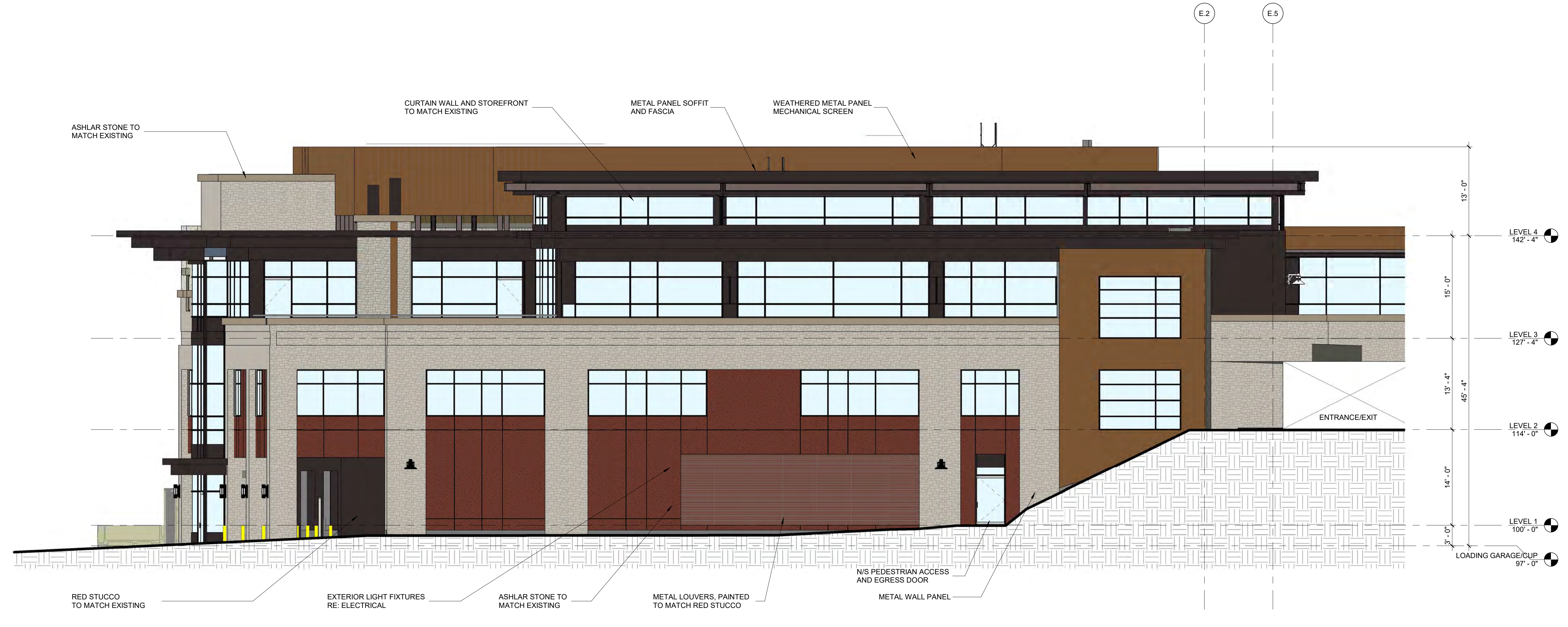

D2 EAST ELEVATION
1/8" = 1'-0"



B2 SOUTH ELEVATION
1/8" = 1'-0"

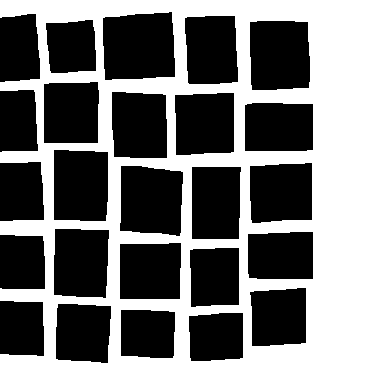

DAVIS PARTNERSHIP ARCHITECTS

1201 Blake Street, Suite 100
Denver, CO 80205
303.861.8555

Consultant

PROGRESS PRINTS
NOT FOR CONSTRUCTION
8/20/2017 10:59:59 AM
Date

No.

Original Issuance

CONDITIONAL USE PERMIT 05/01/17

Revision **Date**

REVISED ISSUANCE 08/30/2017

DRB SUBMITTAL 10/04/2017

Project Information

VAIL VALLEY MEDICAL CENTER
EAST WING ADDITION
180 S Frontage Rd W, Vail, CO 81657

Sheet Information

Sheet Title:
EXTERIOR ELEVATION - SOUTH

Sheet Number:

AC-201

DPA Project: 15924.00

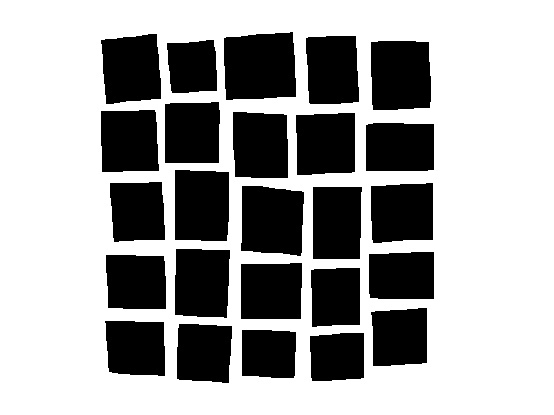
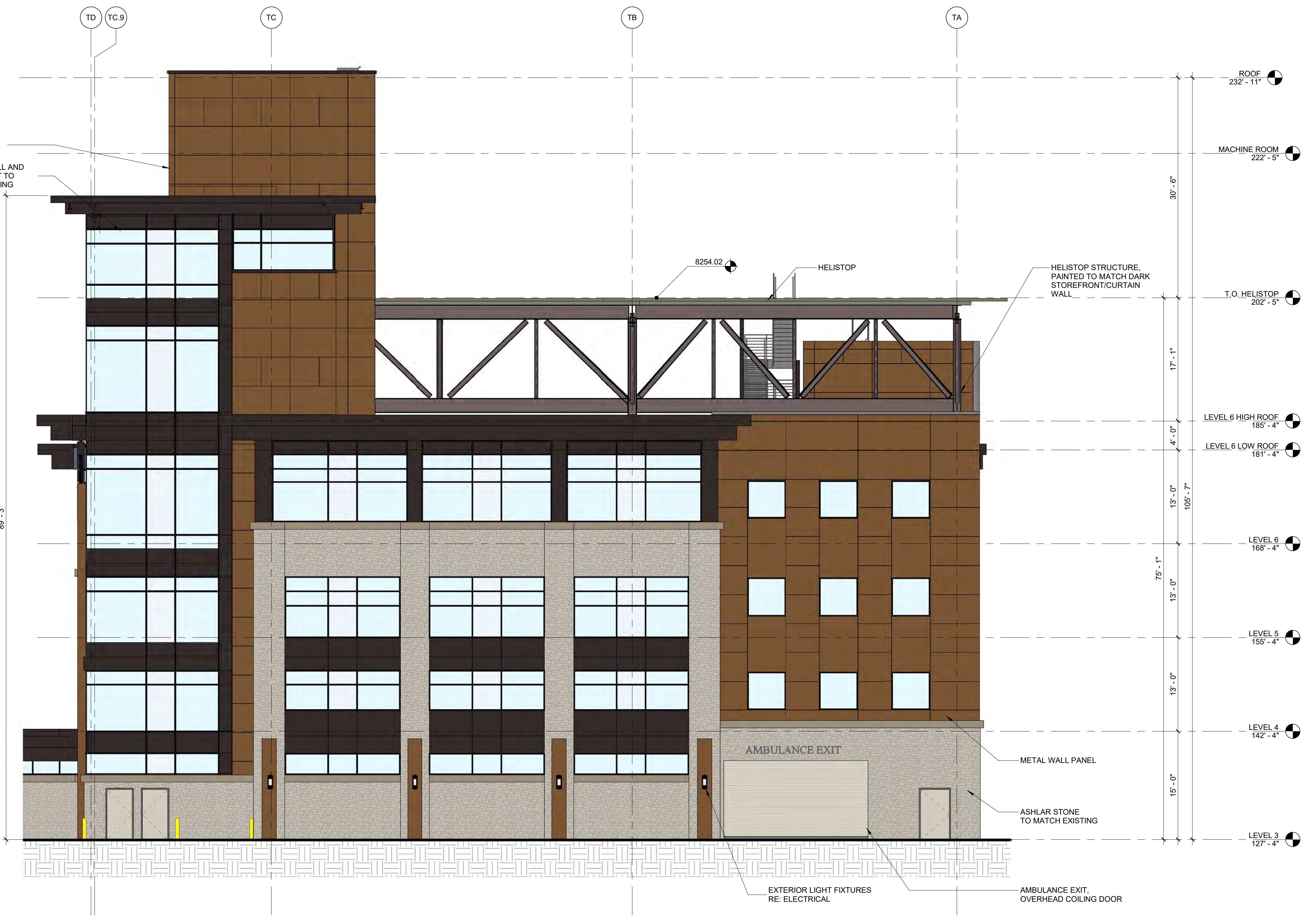
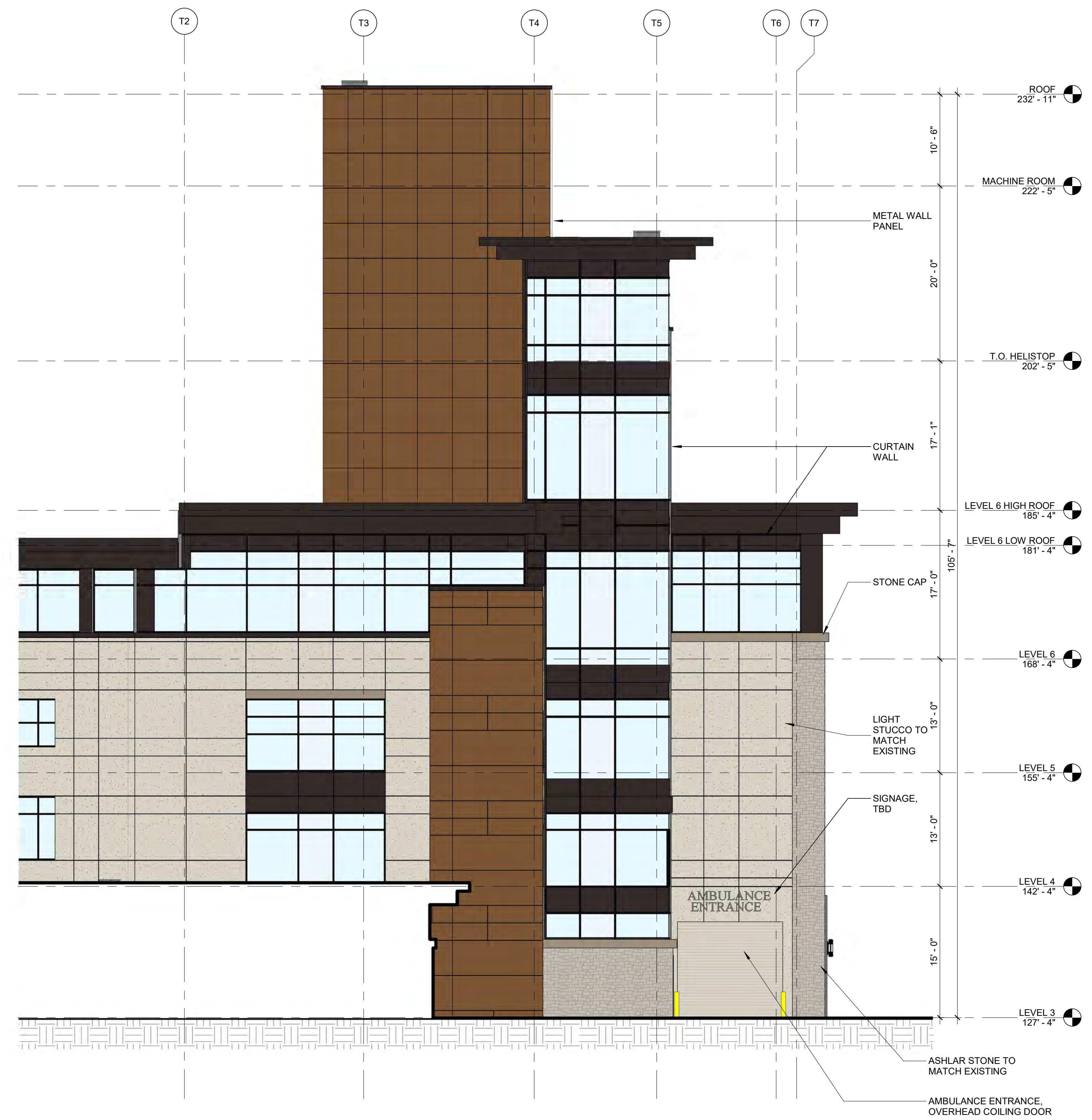
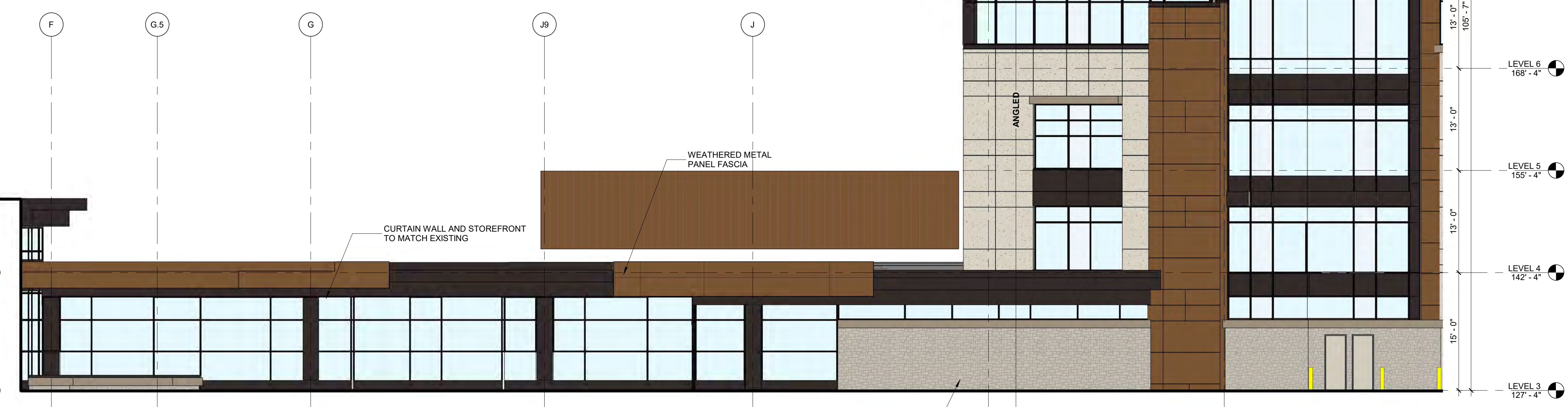
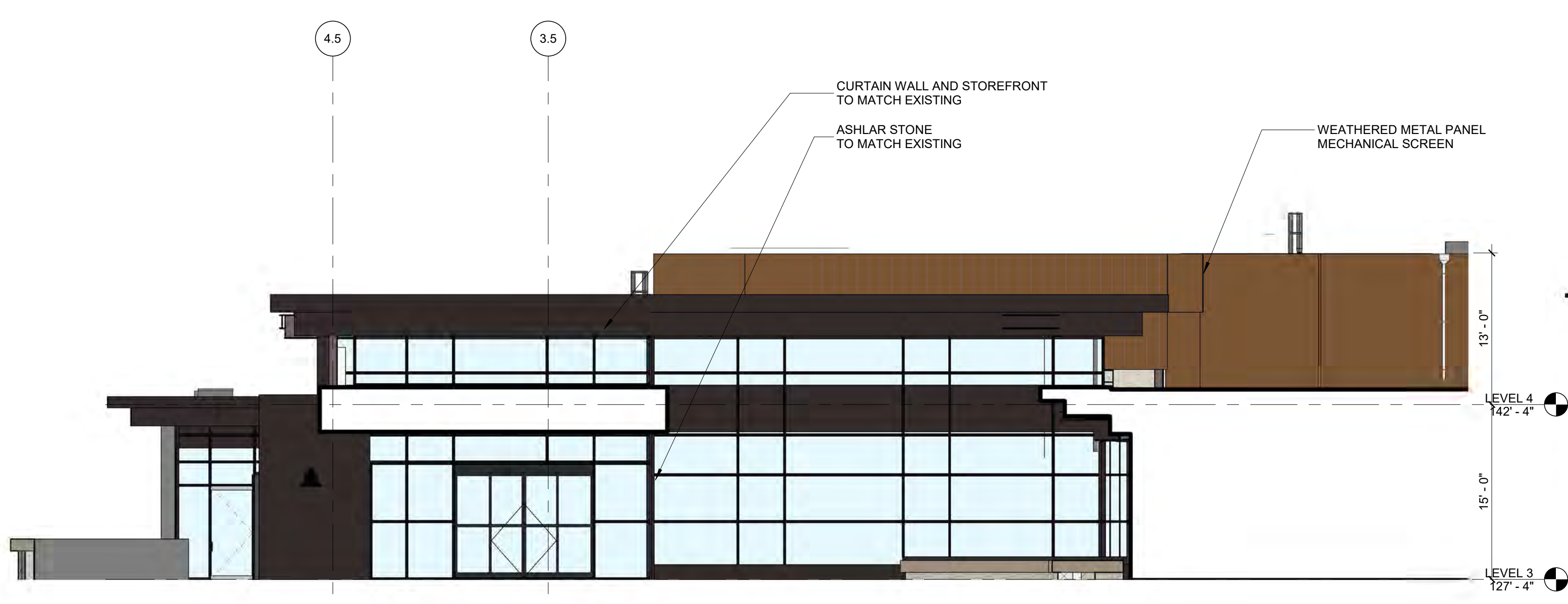
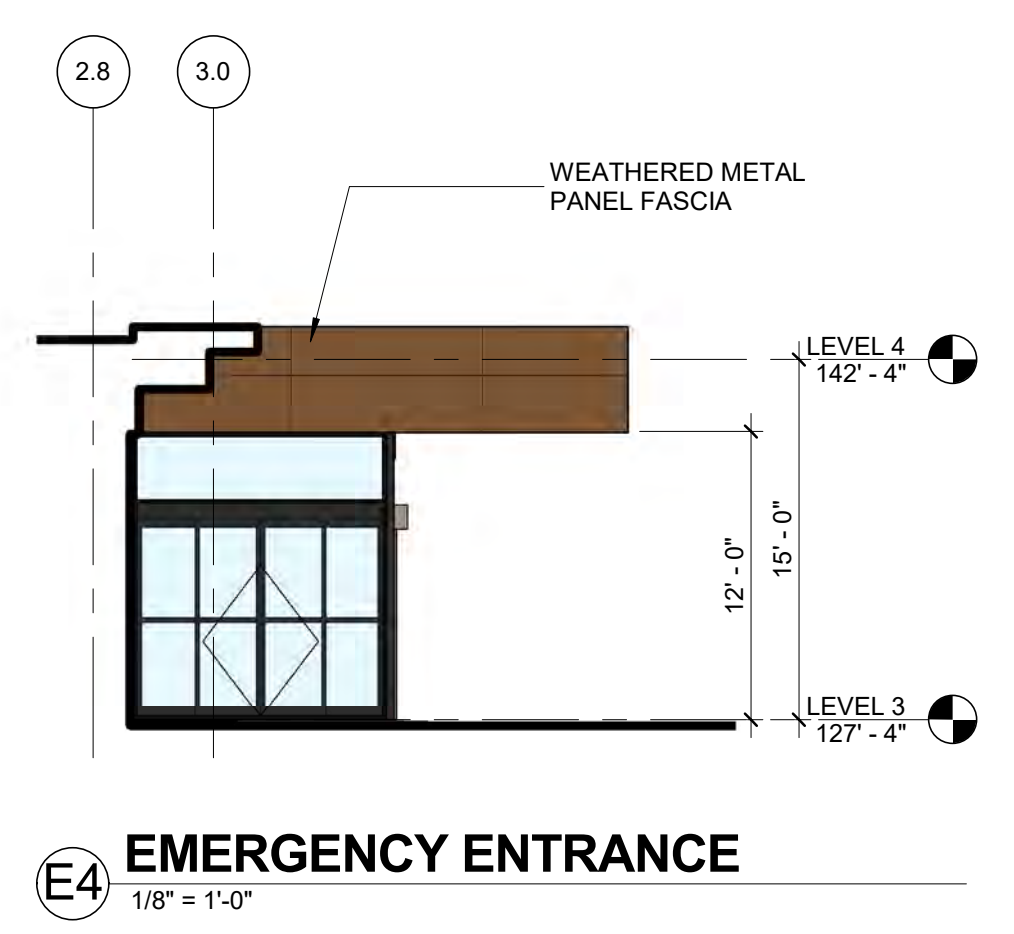

DAVIS PARTNERSHIP ARCHITECTS

2901 Blake Street, Suite 100
Denver, CO 80205
303.861.8555

Consultant

PROGRESS PRINTS NOT FOR CONSTRUCTION
8/20/2017 10:29:21 AM
Date

No.

Original Issuance
CONDITIONAL USE PERMIT 05/01/17

Revision Date

REVISED ISSUANCE 08/30/2017

DRB SUBMITTAL 10/04/2017

Project Information

VAIL VALLEY MEDICAL CENTER EAST WING ADDITION
180 S Frontage Rd W, Vail, CO 81657

Sheet Information

Sheet Title:
EXTERIOR ELEVATION - EAST

Sheet Number:

AC-202

DPA Project: 15924.00

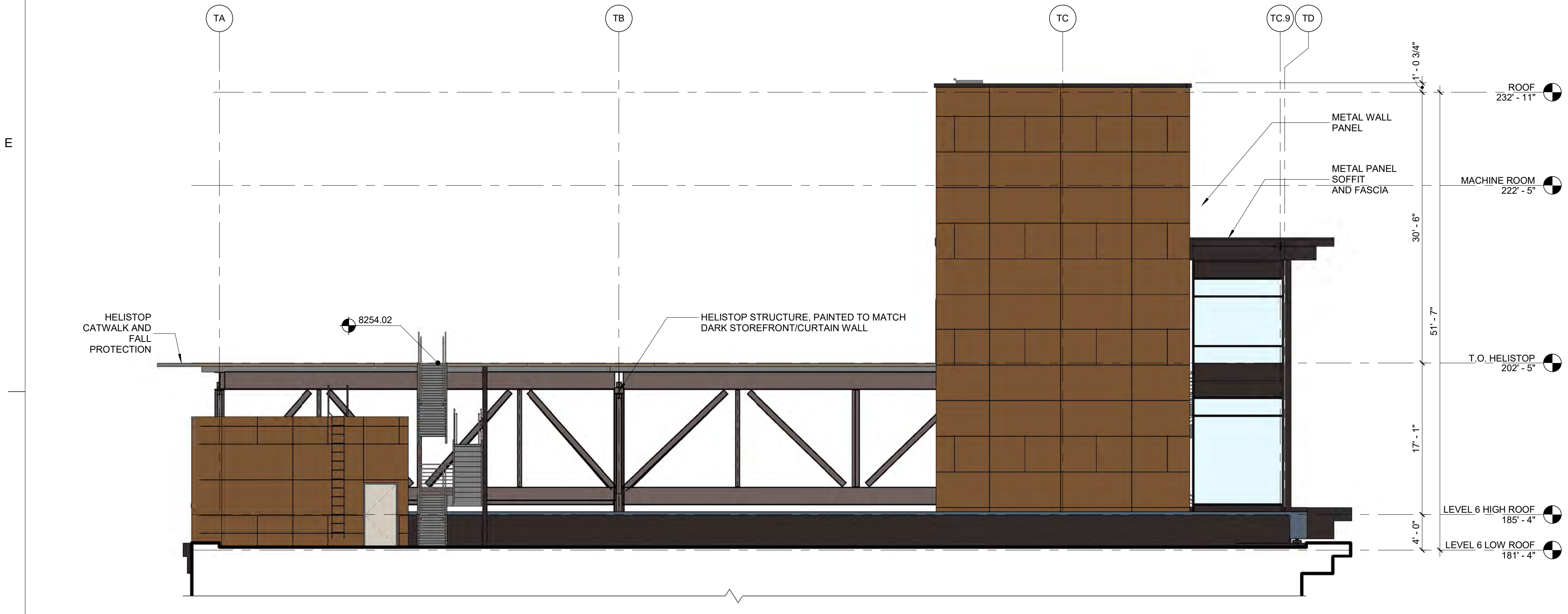

A1 TOWER - SOUTH WEST ELEVATION
1/8" = 1'-0"

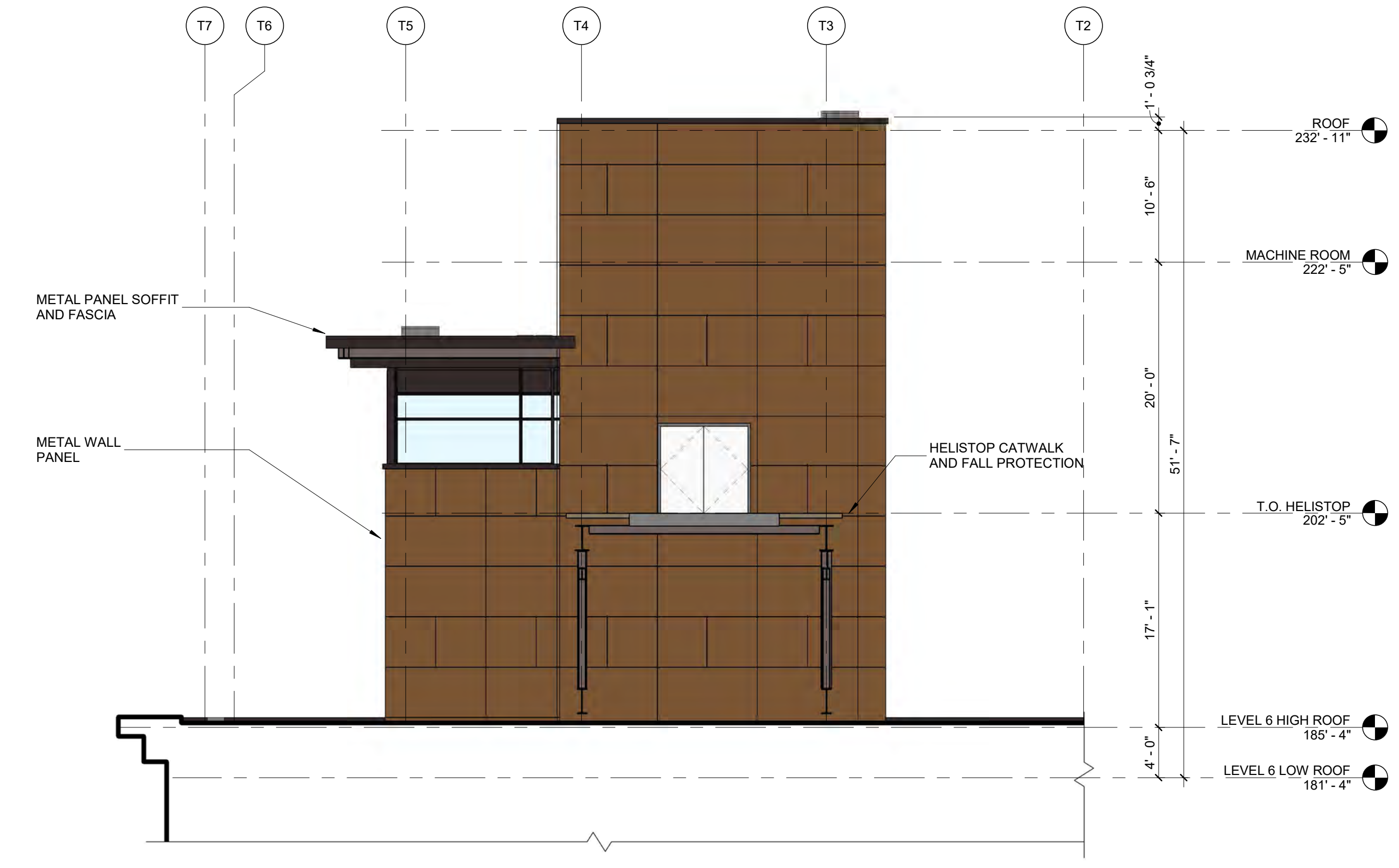

A4 TOWER - NORTH WEST ELEVATION
1/8" = 1'-0"

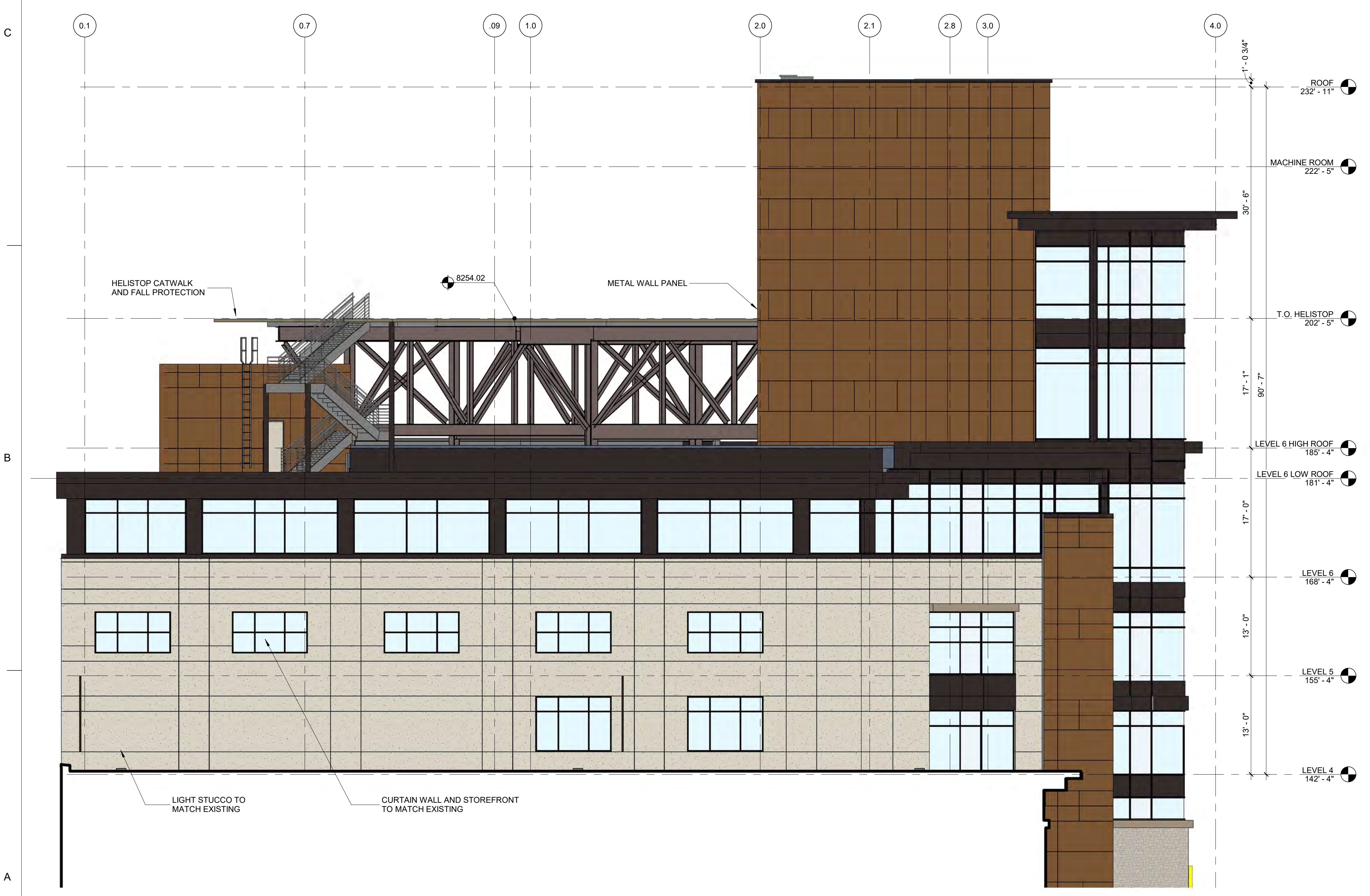

C1 TOWER - SOUTH ELEVATION
1/8" = 1'-0"

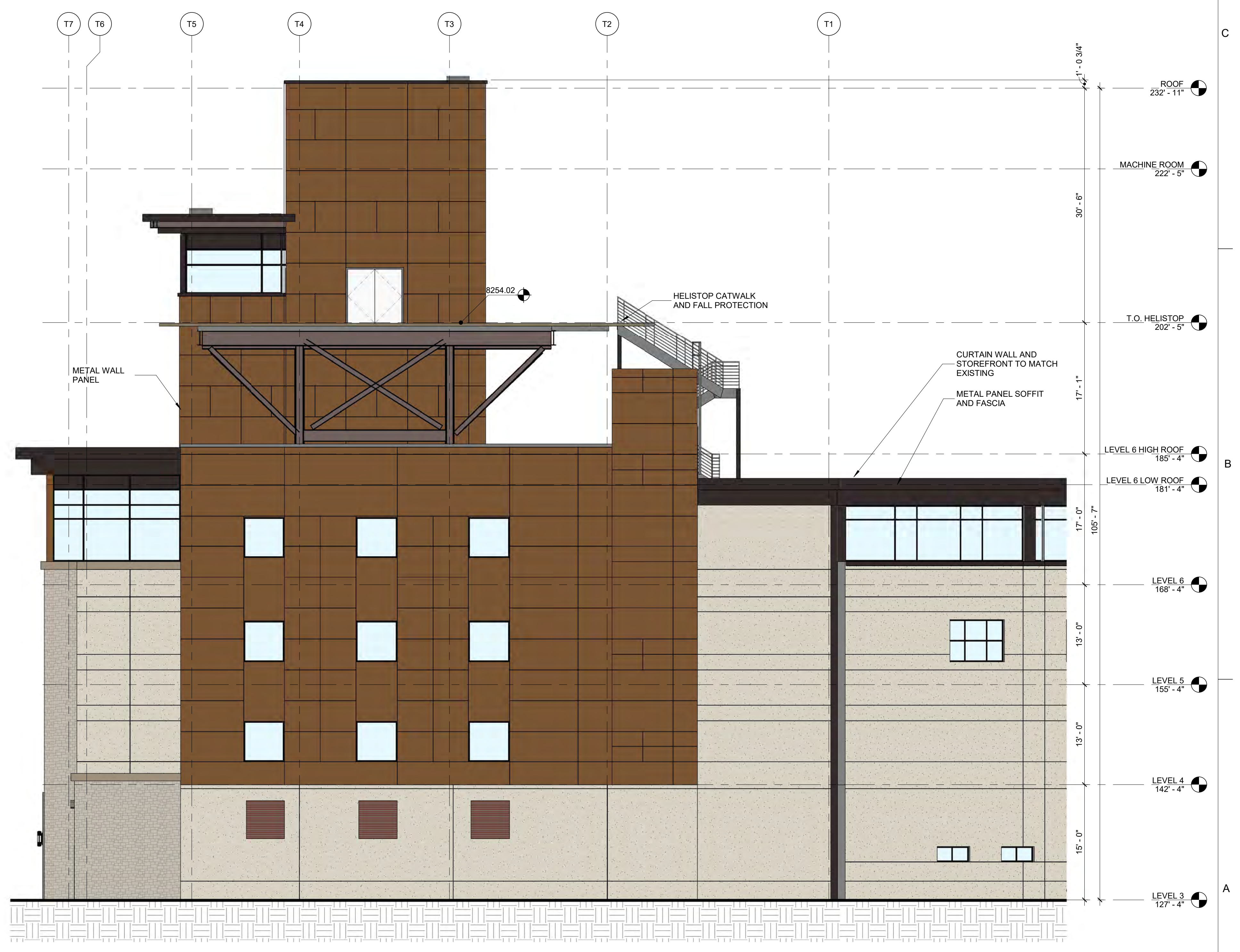

C4 NORTH WEST ELEVATION
1/8" = 1'-0"

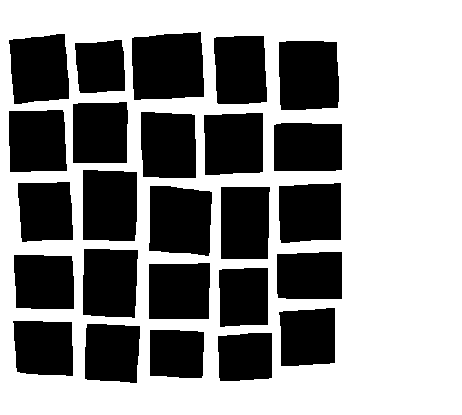

DAVIS PARTNERSHIP ARCHITECTS

1201 Blake Street, Suite 100
Denver, CO 80205
303.861.8555

Consultant

PROGRESS PRINTS
NOT FOR CONSTRUCTION
8/20/2017 10:25:59 AM
Date

No.

Original Issuance
CONDITIONAL USE PERMIT 05/01/17

Revision Date
REVISED ISSUANCE 08/30/2017

DRB SUBMITTAL 10/04/2017

Project Information

VAIL VALLEY MEDICAL CENTER
EAST WING ADDITION
180 S Frontage Rd W, Vail, CO 81657

Sheet Information

Sheet Title:
EXTERIOR ELEVATION - NORTH

Sheet Number:

AC-203

DPA Project: 15924.00

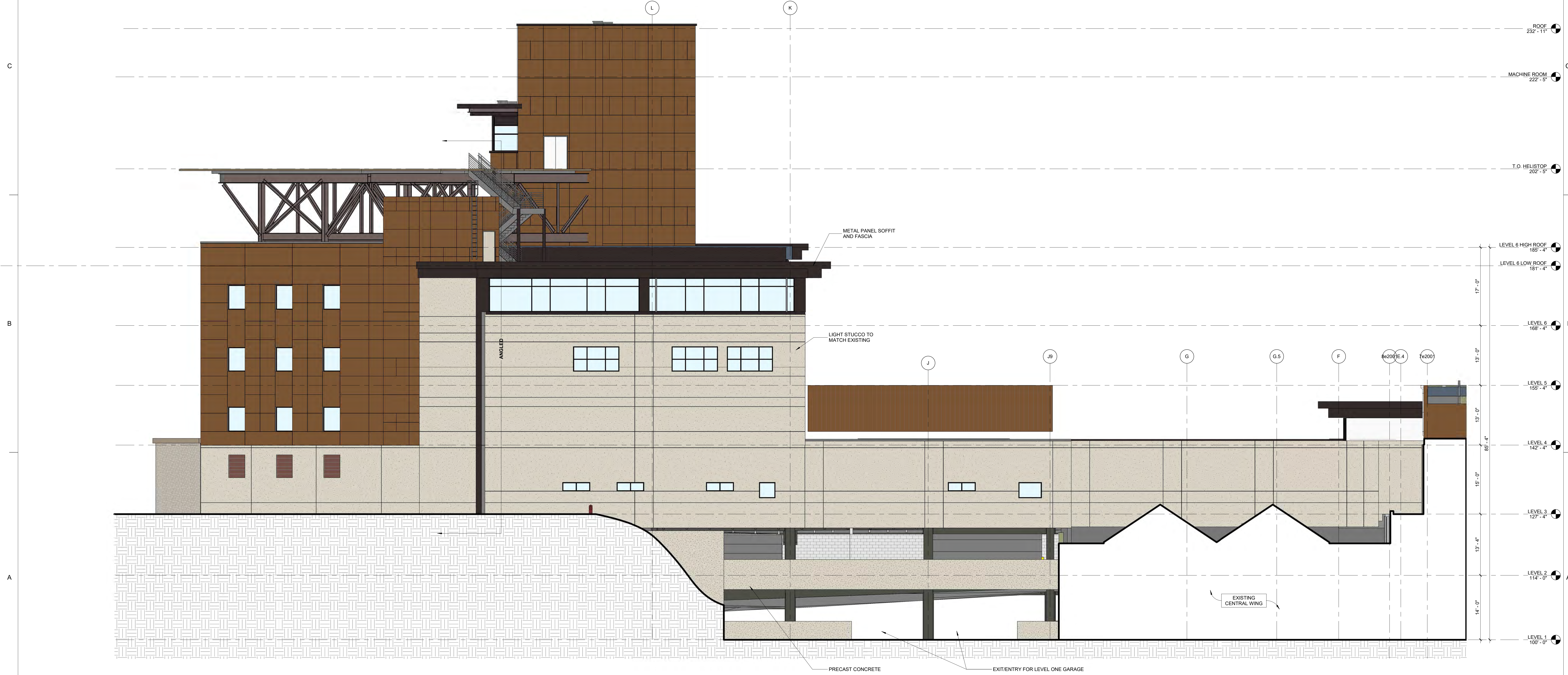
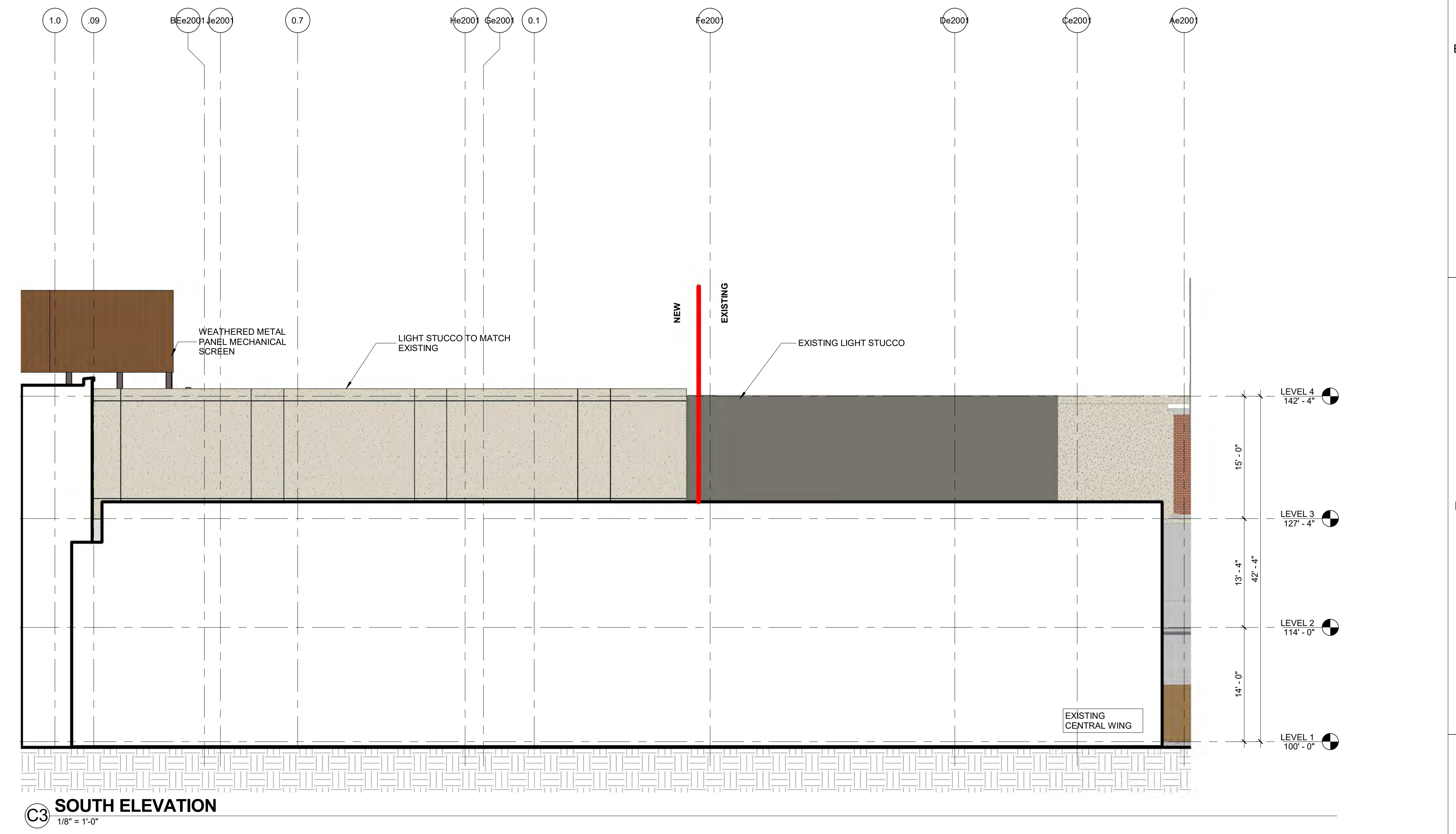
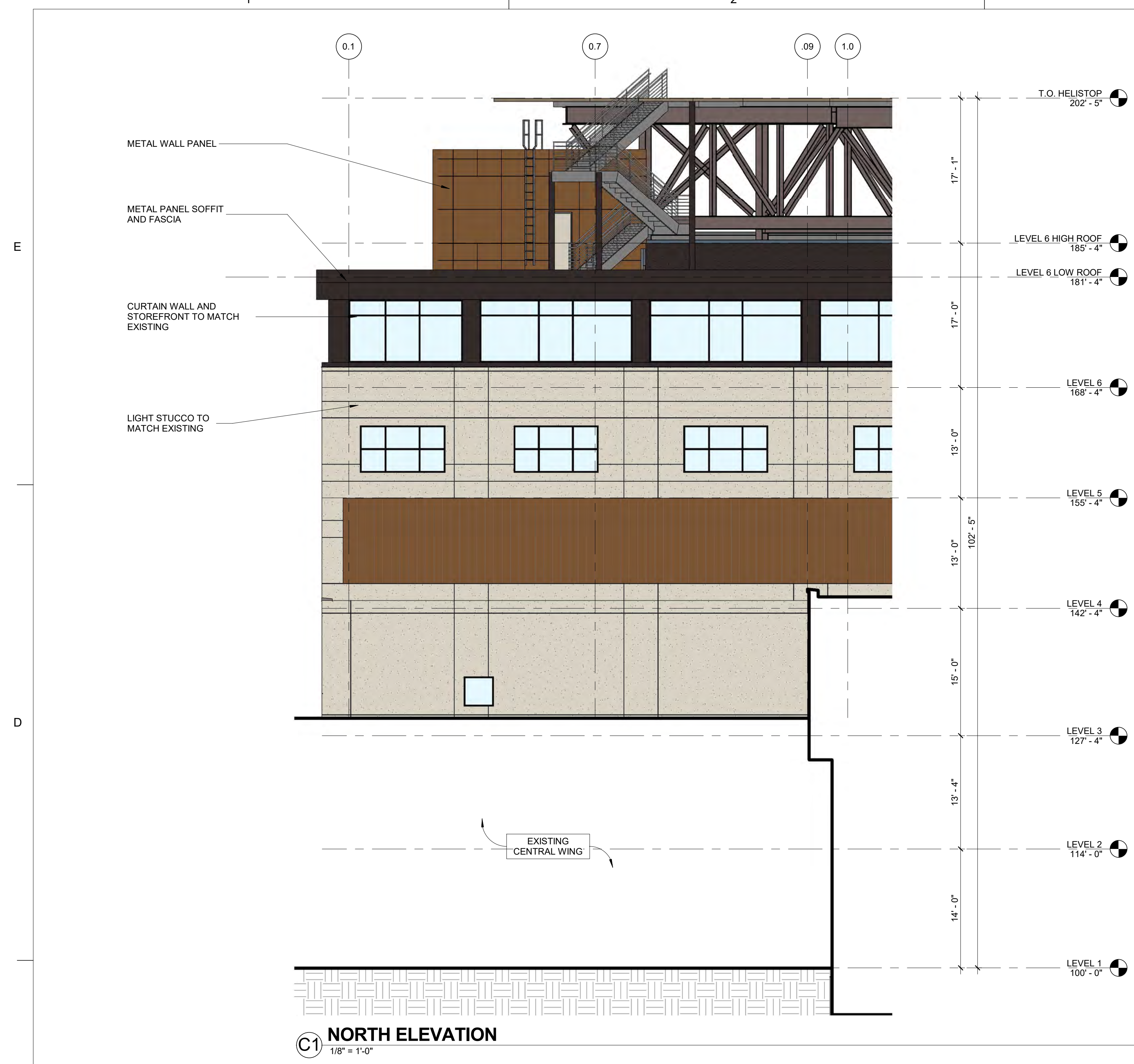

PROGRESS PRINTS NOT FOR CONSTRUCTION
8/20/2017 10:56:59 AM
Date

No.

Revision	Date
Original Issuance	05/01/17
CONDITIONAL USE PERMIT	
Revised Issuance	08/30/2017
DRB SUBMITTAL	10/04/2017

Project Information

VAIL VALLEY MEDICAL CENTER EAST WING ADDITION
180 S Frontage Rd W, Vail, CO 81657

Sheet Information
Sheet Title:
EXTERIOR ELEVATION - WEST

Sheet Number:
AC-204



**VIEW OVER MEADOW DRIVE
LOOKING AT LOBBY PATIO**



**VIEW AT ENTRY PLAZA LOOKING AT
ED AND LOBBY ENTRANCE**



**VIEW AT SOUTH FRONTAGE ROAD LOOKING
AT ENTY/HELISTOP BUILDING**

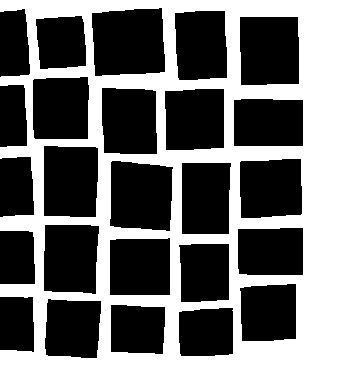

**DAVIS
PARTNERSHIP
ARCHITECTS**

2001 Blake Street, Suite 100
Denver, CO 80205
303.861.8555

Consultant

**PROGRESS PRINTS
NOT FOR
CONSTRUCTION**
8/26/2017 2:07:40 PM

Date

No.

Original Issuance

CONDITIONAL USE PERMIT	05/01/17
------------------------	----------

Revision	Date
----------	------

REVISED ISSUANCE	08/30/2017
------------------	------------

DRB SUBMITTAL	10/04/2017
---------------	------------

Project Information

**VAIL HEALTH
EAST WING ADDITION**
180 S Frontage Rd W., Vail, CO 81657

Sheet Information

Sheet Title:
**EXTERIOR
PERSPECTIVES**

Sheet Number:

AC-205

DPA Project: 15924.00



ELEVATION - WEST MEADOW DRIVE



ELEVATION - SOUTH FRONTAGE ROAD

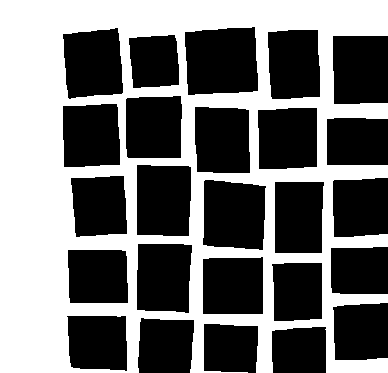

**DAVIS
PARTNERSHIP
ARCHITECTS**

2001 Blake Street, Suite 100
Denver, CO 80205
303.851.8555

Consultant

**PROGRESS PRINTS
NOT FOR
CONSTRUCTION**
8/20/2017 2:07:40 PM

Original Issuance

CONDITIONAL USE PERMIT	05/01/17
------------------------	----------

Revision	Date
----------	------

REVISED ISSUANCE	08/30/2017
------------------	------------

DRB SUBMITTAL	10/04/2017
---------------	------------

Project Information

**VAIL HEALTH
EAST WING ADDITION**
180 S Frontage Rd W, Vail, CO 81657

Sheet Information

Sheet Title:
**EXTERIOR
PERSPECTIVES**

Sheet Number:

AC-205

DPA Project: 15924.00

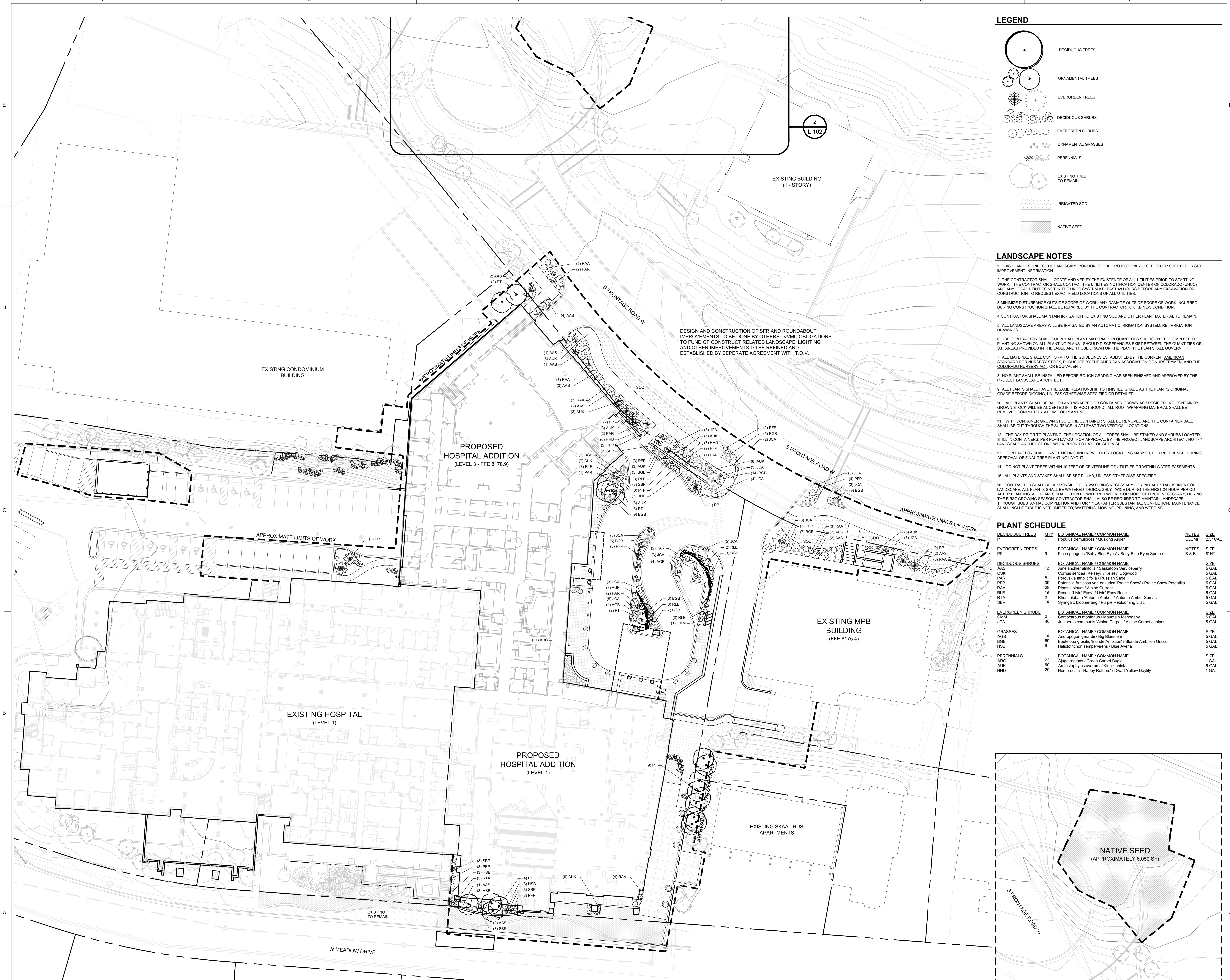

LEGEND

- DECIDUOUS TREES
- ORNAMENTAL TREES
- EVERGREEN TREES
- DECIDUOUS SHRUBS
- EVERGREEN SHRUBS
- ORNAMENTAL GRASSES
- PERENNIALS
- EXISTING TREE TO REMAIN
- IRRIGATED SOD
- NATIVE SEED

LANDSCAPE NOTES

1. THIS PLAN DESCRIBES THE LANDSCAPE PORTION OF THE PROJECT ONLY. SEE OTHER SHEETS FOR SITE IMPROVEMENT INFORMATION.
2. THE CONTRACTOR SHALL LOCATE AND VERIFY THE EXISTENCE OF ALL UTILITIES PRIOR TO STARTING WORK. THE CONTRACTOR SHALL CONTACT THE UTILITIES NOTIFICATION CENTER OF COLORADO (UNCC) AND ANY LOCAL UTILITIES NOT IN THE UNCC SYSTEM AT LEAST 48 HOURS BEFORE ANY EXCAVATION OR CONSTRUCTION TO REQUEST EXACT FIELD LOCATIONS OF ALL UTILITIES.
3. MINIMIZE DISTURBANCE OUTSIDE SCOPE OF WORK. ANY DAMAGE OUTSIDE SCOPE OF WORK INCURRED DURING CONSTRUCTION SHALL BE REPAIRED BY THE CONTRACTOR TO LIKE NEW CONDITION.
4. CONTRACTOR SHALL MAINTAIN IRRIGATION TO EXISTING SOD AND OTHER PLANT MATERIAL TO REMAIN.
5. ALL LANDSCAPE AREAS WILL BE IRRIGATED BY AN AUTOMATIC IRRIGATION SYSTEM. RE: IRRIGATION DRAWINGS.
6. THE CONTRACTOR SHALL SUPPLY ALL PLANT MATERIALS IN QUANTITIES SUFFICIENT TO COMPLETE THE PLANTING SHOWN ON ALL PLANTING PLANS. SHOULD DISCREPANCIES EXIST BETWEEN THE QUANTITIES OR S.F. AREAS PROVIDED IN THE LABEL AND THOSE DRAWN ON THE PLAN, THE PLAN SHALL GOVERN.
7. ALL MATERIAL SHALL CONFORM TO THE GUIDELINES ESTABLISHED BY THE CURRENT AMERICAN STANDARD FOR NURSERY STOCK, PUBLISHED BY THE AMERICAN ASSOCIATION OF NURSEWORK, AND THE COLORADO NURSERY ACT, OR EQUIVALENT.
8. NO PLANT SHALL BE INSTALLED BEFORE ROUGH GRADING HAS BEEN FINISHED AND APPROVED BY THE PROJECT LANDSCAPE ARCHITECT.
9. ALL PLANTS SHALL HAVE THE SAME RELATIONSHIP TO FINISHED GRADE AS THE PLANT'S ORIGINAL GRADE BEFORE DIGGING, UNLESS OTHERWISE SPECIFIED OR DETAILED.
10. ALL PLANTS SHALL BE BALLED AND WRAPPED OR CONTAINER GROWN AS SPECIFIED. NO CONTAINER GROWN STOCK WILL BE ACCEPTED IF IT IS ROOT BOUND. ALL ROOT WRAPPING MATERIAL SHALL BE REMOVED COMPLETELY AT TIME OF PLANTING.
11. WITH CONTAINER GROWN STOCK, THE CONTAINER SHALL BE REMOVED AND THE CONTAINER BALL SHALL BE CUT THROUGH THE SURFACE IN AT LEAST TWO VERTICAL LOCATIONS.
12. THE DAY PRIOR TO PLANTING, THE LOCATION OF ALL TREES SHALL BE STAKED AND SHRUBS LOCATED, STILL IN CONTAINERS, PER PLAN LAYOUT FOR APPROVAL BY THE PROJECT LANDSCAPE ARCHITECT. NOTIFY LANDSCAPE ARCHITECT ONE WEEK PRIOR TO DATE OF SITE VISIT.
13. CONTRACTOR SHALL HAVE EXISTING AND NEW UTILITY LOCATIONS MARKED, FOR REFERENCE, DURING APPROVAL OF FINAL TREE PLANTING LAYOUT.
14. DO NOT PLANT TREES WITHIN 10 FEET OF CENTERLINE OF UTILITIES OR WITHIN WATER EASEMENTS.
15. ALL PLANTS AND STAKES SHALL BE SET PLUMB, UNLESS OTHERWISE SPECIFIED.
16. CONTRACTOR SHALL BE RESPONSIBLE FOR WATERING NECESSARY FOR INITIAL ESTABLISHMENT OF LANDSCAPE. ALL PLANTS SHALL BE WATERED THOROUGHLY TWICE DURING THE FIRST 24-HOUR PERIOD AFTER PLANTING. ALL PLANTS SHALL THEN BE WATERED WEEKLY OR MORE OFTEN, IF NECESSARY, DURING THE FIRST GROWING SEASON. CONTRACTOR SHALL ALSO BE REQUIRED TO MAINTAIN LANDSCAPE THROUGH SUBSTANTIAL COMPLETION AND FOR 1 YEAR AFTER SUBSTANTIAL COMPLETION. MAINTENANCE SHALL INCLUDE (BUT IS NOT LIMITED TO) WATERING, MOVING, PRUNING, AND WEEDING.

PLANT SCHEDULE

DECIDUOUS TREES	QTY	BOTANICAL NAME / COMMON NAME	NOTES	SIZE
PT	7	Populus tremuloides / Quaking Aspen		2.5' CAL
EVERGREEN TREES	QTY	BOTANICAL NAME / COMMON NAME	NOTES	SIZE
PP	9	Picea pungens / Baby Blue Eyes / Baby Blue Eyes Spruce		8' HT
DECIDUOUS SHRUBS	QTY	BOTANICAL NAME / COMMON NAME	NOTES	SIZE
AAS	12	Amelanchier alnifolia / Saskatoon Serviceberry		5 GAL
CSK	11	Cornus sericea / Kelsey / Kelsey Dogwood		5 GAL
PAR	8	Pieris japonica / Russian Sage		5 GAL
PPF	39	Potentilla fruticosa var. divaricata / Prairie Snow / Prairie Snow Potentilla		5 GAL
RAA	28	Rosa alba / Living Easy / Living Easy Rose		5 GAL
RLE	19	Rhus typhina / Autumn Amber / Autumn Amber Sumac		5 GAL
RTA	8	Syringa x bicolorata / Purple Reblooming Lilac		5 GAL
SBP	14	Syringa x bicolorata / Purple Reblooming Lilac		5 GAL
EVERGREEN SHRUBS	QTY	BOTANICAL NAME / COMMON NAME	NOTES	SIZE
CMM	2	Cercocarpus montanus / Mountain Mahogany		5 GAL
JCA	46	Juniperus communis / Alpine Carpet / Alpine Carpet Juniper		5 GAL
GRASSES	QTY	BOTANICAL NAME / COMMON NAME	NOTES	SIZE
AGB	14	Andropogon gerardi / Big Bluestem		5 GAL
BGB	69	Bouteloua curtipendula / Blonde Ambition / Blonde Ambition Grass		5 GAL
HSB	9	Helictotrichon sempervirens / Blue Avena		5 GAL
PERENNIALS	QTY	BOTANICAL NAME / COMMON NAME	NOTES	SIZE
ARG	23	Alyssa reptans / Green Carpet Bugle		1 GAL
AUK	60	Arctostaphylos uva-ursi / Kinnikinnick		5 GAL
HHD	20	Hemerocallis 'Happy Returns' / Dwarf Yellow Daylily		1 GAL



2001 Blake Street, Suite 100
Denver, CO 80205
303.961.8505

Consultant

**PROGRESS PRINTS
NOT FOR
CONSTRUCTION**

Original Issuance Date
CONDITIONAL USE PERMIT 05/01/17

Revision Date No.
REVISED ISSUANCE 08/30/2017

DRB SUBMITTAL 10/04/2017

Project Information

**VAIL VALLEY MEDICAL CENTER
EAST WING ADDITION**
180 S. Frontage Road W., Vail, CO 81657

Sheet Information
Sheet Title:
LANDSCAPE PLAN

Sheet Number:
CUP-L-102

DPA Project: 15924.00

1 LANDSCAPE PLAN
SCALE: 1" = 20'-0"

2 HELIPAD SITE PLAN
SCALE: 1" = 20'-0"